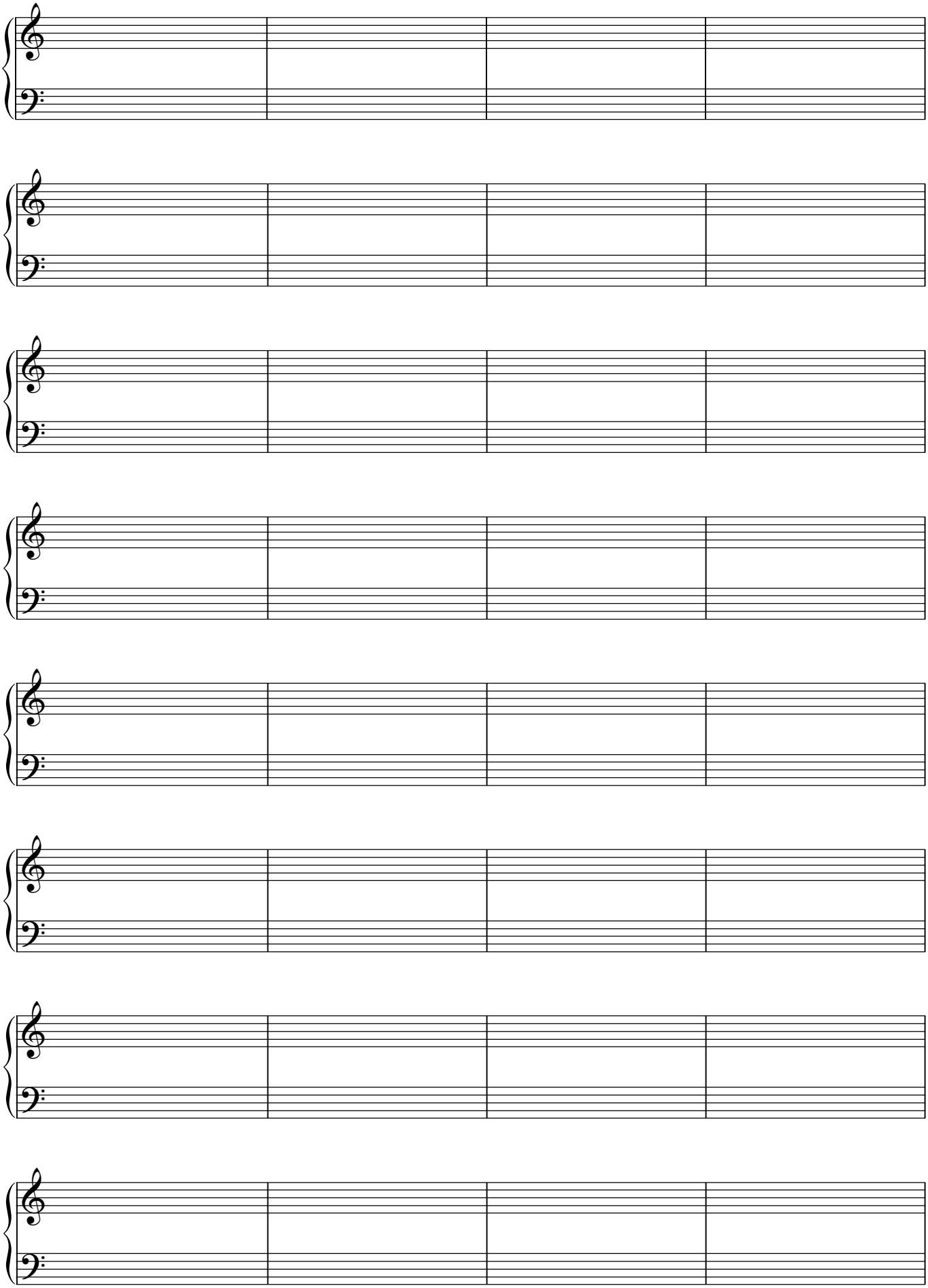

www.smartassmusic.com